sdmh
the hospital that cares

SDMH

ICFAI UNIVERSITY
JAIPUR

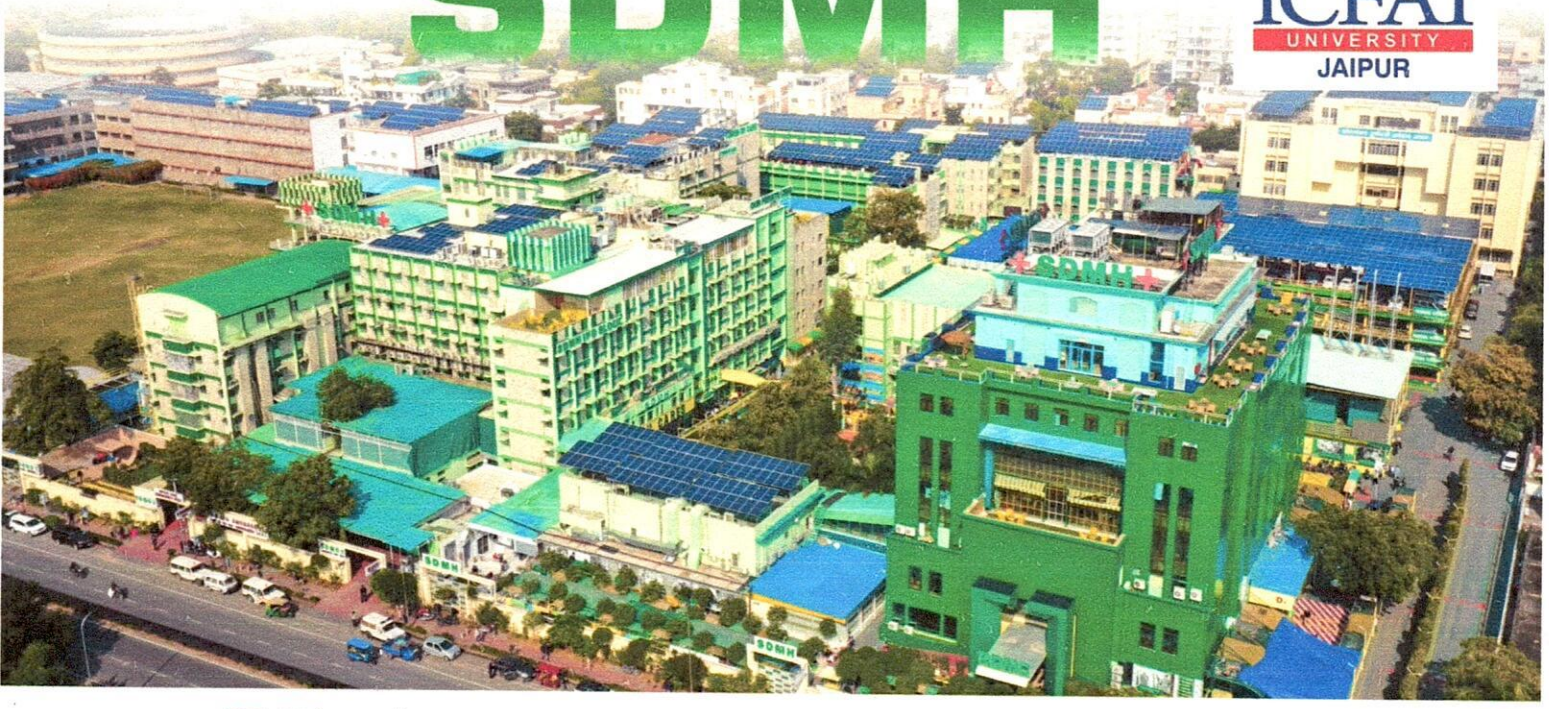

SDMH is a private, trust-managed, autonomous, not-for-profit, multi-disciplinary super speciality hospital with 525 beds, including 140 ICU beds, accredited by NABH and NABL.

55 YEARS OF TRUSTED HEALTHCARE EXCELLENCE

SERVING GENERATIONS. ENHANCING LIVES.

For more than five decades, Santokba Durlabhji Memorial Hospital (SDMH), Jaipur has been symbol of ethical healthcare practice, clinical excellence, and compassionate care.

Established in 1971 with a vision to serve the community, SDMH has grown into one of Rajasthan's leading multi-speciality tertiary care hospitals, delivering advanced medical services while upholding the values of trust, transparency and patient-first care.

55 YEARS OF LEGACY.
A FUTURE OF **ADVANCED CARE.**

OUR CENTRES OF EXCELLENCE

GASTRO SCIENCES
Advanced endoscopy, GI surgery, liver care and comprehensive digestive health solutions.

NEUROSCIENCES
Expert care in neurology, neurosurgery, stroke management and interventional neurology.

SURGICAL SCIENCES
Minimal acccess, laparoscopic and advanced surgical procedures across specialties.

CRITICAL CARE
State-of-the-art ICUs with advanced life support and round-the-clock intensivist care.

EMERGENCY SERVICES
24x7 emergency & trauma care with rapid response and expert attention.

ADVANCED DIAGNOSTICS
High-end imaging, pathology and laboratory services for accurate diagnosis.

DEDICATED CANCER CENTRE
Comprehensive cancer care - from early detection to advanced treatment and rehabilitation.

LIVER & KIDNEY TRANSPLANT CENTRE
Advanced liver and kidney transplant program with expert surgeons, multidisciplinary expertise, and comprehensive pre- and post-transplant care.

WORLD-CLASS BLOOD BANK
Safe, secure and well-equipped blood bank supporting complex treatments and emergencies.



ADVANCED ROBOTIC CENTRE



MODULAR OPERATION THEATRES & ICUs



ADVANCED CANCER IMAGING (PET CT)



RADIATION THERAPY & BRACHYTHERAPY



ADVANCED LABORATORIES

MEMORANDUM OF UNDERSTANDING

between

SANTOKBA DURLABHJI MEMORIAL HOSPITAL, JAIPUR

and

THE ICFAI UNIVERSITY, JAIPUR

(Students, Faculty, Staff & Their Dependents)

ANNEXURE-I – Discount Schedule

★ OBJECTIVE:

To extend quality and affordable healthcare services to students, faculty, staff & their dependents of **The ICFAI University, Jaipur** under SDMH Corporate Health Benefit Program.

★ OPD Services – 15% Discount:

- OPD Doctor Consultation
- Preventive Health Packages
- Physiotherapy Services
- In-house Laboratory and Radiology Investigations
- OPD Daycare / Minor Procedures
- Non-invasive Cardiology test like ECG, ECHO & TMT

★ IPD Services – 10% Discount on:

- Applicable on the overall IPD bill **(Excluding Packages, Implants & Blood Products)**.

Exclusive Cancer Care Privileges – 10% Discount on:

- Cancer Diagnostics: PET-CT SCAN
- Radiation Therapy
- Advanced Cancer Therapies: Chemo Therapy, Immuno Therapy, Targeted Therapy & Hormone Therapy

★ Additional Employee Wellness Support:

- Annual health awareness session at company premises (topics like lifestyle diseases, cancer prevention, diabetes, women health etc.)
- Annual basic medical screening camp for employees and their dependents

★ 24 × 7 Blood Bank Support

- Fast-track arrangement of blood & components during admission/surgery.
- Voluntary blood donation camp to be conducted annually in collaboration with SDM Hospital.

★ POINT OF CONTACT & SUPPORT:

- For coordination, appointments, and assistance, the following team members will be available on call:

Mr. Bharat Kumar Bhardwaj
Marketing Manager
+91 99296 07081

Dr. Dhananjay Mathur
OPD Manager
+91 99296 07110

Mr. Lokesh Kumar Ujjawal
TPA Manager
+91 77378 36978

sdmh
the hospital that cares

ICFAI UNIVERSITY JAIPUR

★ TERMS & CONDITIONS: -

1. **Applicability of Discount**

   The discounts applicable under this empanelment shall be as specified in **Annexure-I (Discount Schedule)**, which forms an integral part of this Agreement. The agreed discounts shall be applicable only to the authorized students, faculty, staff & their dependents of **The ICFAI University, Jaipur**.

2. **Employee Identification**

   A valid Employee Identity Card or an authorization letter issued by **The ICFAI University, Jaipur** must be presented at the time of registration/billing to avail the applicable discount.

3. **Clinical Observation Visit & Facility Access**

   BPT students of ICFAI University may visit SDMH for clinical observation and access to designated hospital facilities, under the supervision of authorized SDMH staff.

4. **Mode of Payment**

   The agreed discount shall be applicable only for bills settled directly by the employee through Cash, Credit/Debit Card, UPI, or other approved direct payment modes. The discount shall not be applicable for payments made through TPA, Insurance, RGHS, CGHS, ECHS, Government Health Schemes, or any other third-party payment arrangements.

5. **Schedule of Charges (SOC)**

   All treatment services shall be charged as per the prevailing Schedule of Charges (SOC) of SDMH. The Schedule of Charges may be revised annually in accordance with the Hospital's policy.

6. **Revision of Discount**

   The discount structure under this Agreement may be revised by mutual written agreement between both parties. Any such revision shall be effective through a duly signed Addendum or a revised **Annexure-I**, which shall thereafter form an integral part of this Agreement. All other terms and conditions of this Agreement shall remain unchanged.

7. **Validity & Automatic Renewal**

   This empanelment shall be effective from the date of signing and shall remain valid for a **period of one (1) year**. Thereafter, it shall **automatically renew** for successive periods of **one (1) year** on the same terms and conditions, without the requirement of executing a fresh agreement, unless either party terminates the empanelment by giving **thirty (30) days' prior written notice** to the other party.

8. **Termination**

   Either party may terminate this Agreement by giving **thirty (30) days'** prior written notice to the other party. However, such termination shall not affect any obligations or liabilities accrued prior to the effective date of termination.

9. **Jurisdiction**

   Any dispute arising out of or in connection with this Agreement shall be subject to the exclusive jurisdiction of the competent Courts at Jaipur, Rajasthan.

DETAILS OF RTGS/NEFT/IMPS		
!! DO NOT DEPOSIT CASH IN UNION BANK ACCOUNT!! PLEASE PROVIDE UTR No. or Ref. No.		
A/C NAME: S.D.M. HOSPITAL	**A/C No.: 369204011029002**	**IFS CODE: UBIN0558613**
BANK NAME: UNION BANK OF INDIA	**A/C TYPE: CURRENT ACCOUNT**	**BRANCH NAME: SDMH, JAIPUR**

We request you to kindly seal & sign the copy of this letter as an acceptance of the same.
We look forward to a long-lasting & mutually beneficial relation.

Effective From: 23/10/2026

Valid Untill: 22/10/2087

Auth. Sign.
George Thomas
(CEO, SDMH JAIPUR)

Auth. Sign.
The ICFAI University, Jaipur

The ICFAI University, Jaipur Registrar